Procurement and Business Services

as of July 7, 2023

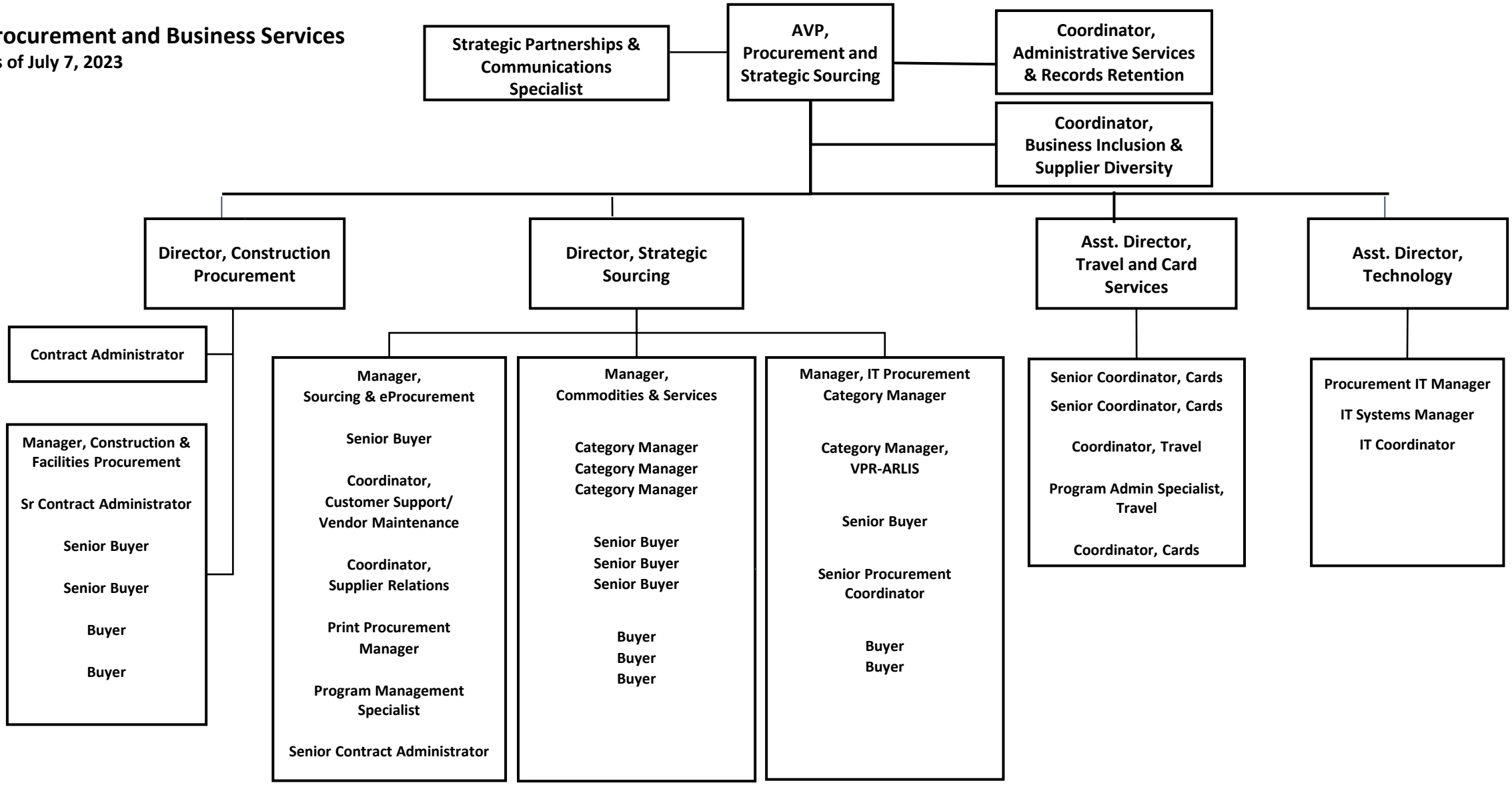

UNIVERSITY OF MARYLAND FEARLESSLY FORWARD